

**BLACK RIVER CHANNEL ALIGNMENT  
DYCKMAN AVENUE TO EAST CITY LIMITS**

PREPARED FOR  
**THE CITY OF SOUTH HAVEN**  
539 PHOENIX STREET  
SOUTH HAVEN, MICHIGAN 49090

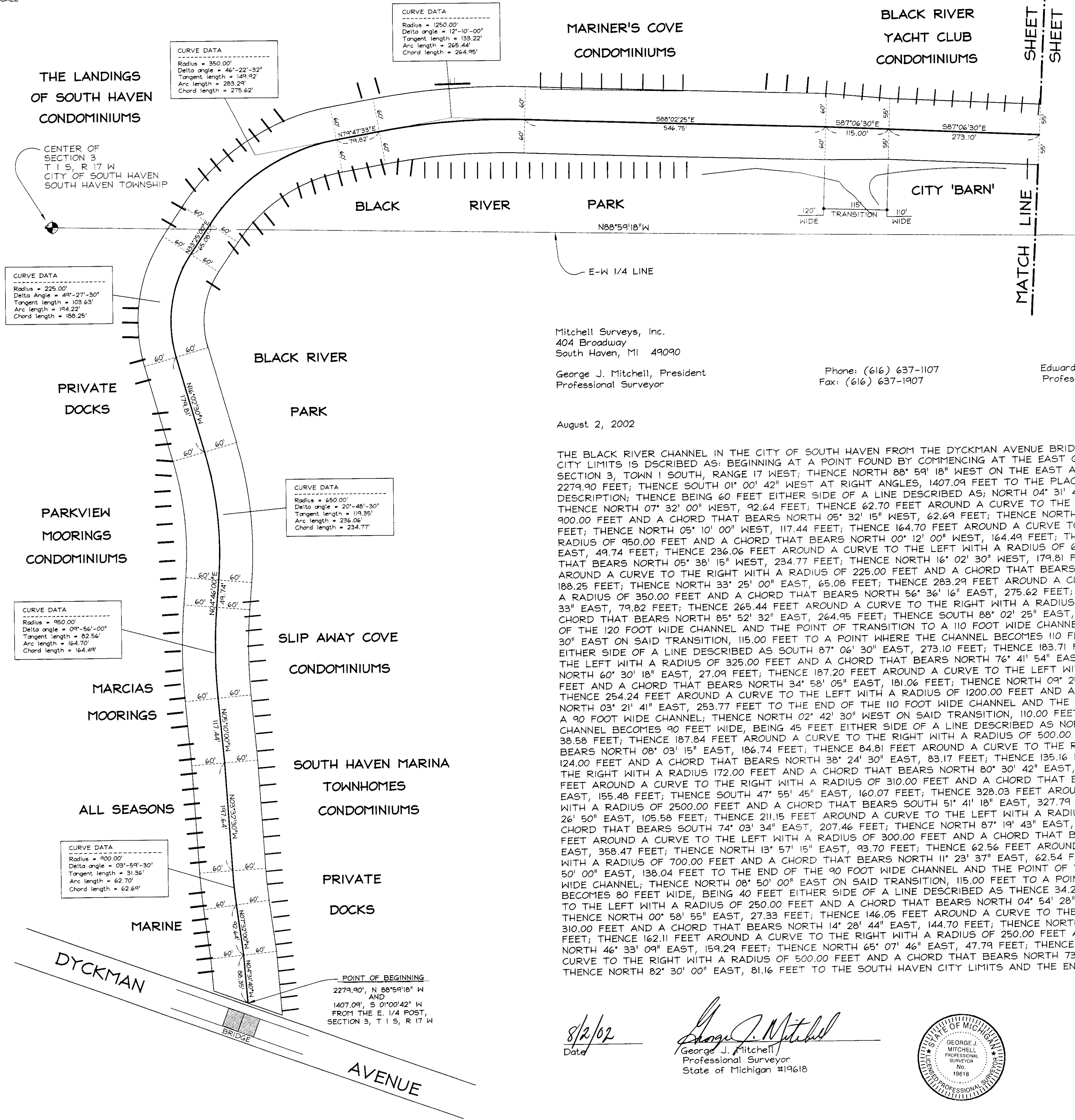

Mitchell Surveys, Inc.  
404 Broadway  
South Haven, MI 49090  
George J. Mitchell, President  
Professional Surveyor

Phone: (616) 637-1107  
Fax: (616) 637-1907

Edward C. Morse  
Professional Surveyor

August 2, 2002

THE BLACK RIVER CHANNEL IN THE CITY OF SOUTH HAVEN FROM THE DYCKMAN AVENUE BRIDGE UPSTREAM TO THE CITY LIMITS IS DESCRIBED AS: BEGINNING AT A POINT FOUND BY COMMENCING AT THE EAST QUARTER POST OF SECTION 3, TOWN 1 SOUTH, RANGE 17 WEST; THENCE NORTH 88° 59' 18" WEST ON THE EAST AND WEST QUARTER LINE, 2279.90 FEET; THENCE SOUTH 01° 00' 42" WEST AT RIGHT ANGLES, 1407.09 FEET TO THE PLACE OF BEGINNING OF THIS DESCRIPTION; THENCE BEING 60 FEET EITHER SIDE OF A LINE DESCRIBED AS: NORTH 04° 31' 40" WEST, 88.35 FEET; THENCE NORTH 07° 32' 00" WEST, 92.64 FEET; THENCE 62.70 FEET AROUND A CURVE TO THE RIGHT WITH A RADIUS OF 900.00 FEET AND A CHORD THAT BEARS NORTH 05° 32' 15" WEST, 62.69 FEET; THENCE NORTH 03° 32' 30" WEST, 197.64 FEET; THENCE NORTH 05° 10' 00" WEST, 117.44 FEET; THENCE 164.70 FEET AROUND A CURVE TO THE RIGHT WITH A RADIUS OF 950.00 FEET AND A CHORD THAT BEARS NORTH 00° 12' 00" WEST, 164.49 FEET; THENCE NORTH 04° 46' 00" EAST, 49.74 FEET; THENCE 236.06 FEET AROUND A CURVE TO THE LEFT WITH A RADIUS OF 650.00 FEET AND A CHORD THAT BEARS NORTH 05° 38' 15" WEST, 234.77 FEET; THENCE NORTH 16° 02' 30" WEST, 179.81 FEET; THENCE 194.22 FEET AROUND A CURVE TO THE RIGHT WITH A RADIUS OF 225.00 FEET AND A CHORD THAT BEARS NORTH 08° 41' 15" EAST, 188.25 FEET; THENCE NORTH 33° 25' 00" EAST, 65.08 FEET; THENCE 283.29 FEET AROUND A CURVE TO THE RIGHT WITH A RADIUS OF 350.00 FEET AND A CHORD THAT BEARS NORTH 56° 36' 16" EAST, 275.62 FEET; THENCE NORTH 79° 47' 33" EAST, 79.82 FEET; THENCE 265.44 FEET AROUND A CURVE TO THE RIGHT WITH A RADIUS OF 1250.00 FEET AND A CHORD THAT BEARS NORTH 85° 52' 32" EAST, 264.95 FEET; THENCE SOUTH 88° 02' 25" EAST, 546.75 FEET TO THE END OF THE 120 FOOT WIDE CHANNEL AND THE POINT OF TRANSITION TO A 110 FOOT WIDE CHANNEL; THENCE SOUTH 87° 06' 30" EAST ON SAID TRANSITION, 115.00 FEET TO A POINT WHERE THE CHANNEL BECOMES 110 FEET WIDE, BEING 55 FEET EITHER SIDE OF A LINE DESCRIBED AS SOUTH 87° 06' 30" EAST, 273.10 FEET; THENCE 183.71 FEET AROUND A CURVE TO THE LEFT WITH A RADIUS OF 325.00 FEET AND A CHORD THAT BEARS NORTH 76° 41' 54" EAST, 181.27 FEET; THENCE NORTH 60° 30' 18" EAST, 27.09 FEET; THENCE 187.20 FEET AROUND A CURVE TO THE LEFT WITH A RADIUS OF 210.00 FEET AND A CHORD THAT BEARS NORTH 34° 58' 05" EAST, 181.06 FEET; THENCE NORTH 09° 25' 52" EAST, 98.00 FEET; THENCE 254.24 FEET AROUND A CURVE TO THE LEFT WITH A RADIUS OF 1200.00 FEET AND A CHORD THAT BEARS NORTH 03° 21' 41" EAST, 253.77 FEET TO THE END OF THE 110 FOOT WIDE CHANNEL AND THE POINT OF TRANSITION TO A 90 FOOT WIDE CHANNEL; THENCE NORTH 02° 42' 30" WEST ON SAID TRANSITION, 110.00 FEET TO A POINT WHERE THE CHANNEL BECOMES 90 FEET WIDE, BEING 45 FEET EITHER SIDE OF A LINE DESCRIBED AS NORTH 02° 42' 30" WEST, 38.58 FEET; THENCE 187.84 FEET AROUND A CURVE TO THE RIGHT WITH A RADIUS OF 500.00 FEET AND A CHORD THAT BEARS NORTH 08° 03' 15" EAST, 186.74 FEET; THENCE 84.81 FEET AROUND A CURVE TO THE RIGHT WITH A RADIUS OF 124.00 FEET AND A CHORD THAT BEARS NORTH 38° 24' 30" EAST, 83.17 FEET; THENCE 135.16 FEET AROUND A CURVE TO THE RIGHT WITH A RADIUS 172.00 FEET AND A CHORD THAT BEARS NORTH 80° 30' 42" EAST, 131.71 FEET; THENCE 157.16 FEET AROUND A CURVE TO THE RIGHT WITH A RADIUS OF 310.00 FEET AND A CHORD THAT BEARS SOUTH 62° 27' 11" EAST, 155.48 FEET; THENCE SOUTH 47° 55' 45" EAST, 160.07 FEET; THENCE 328.03 FEET AROUND A CURVE TO THE LEFT WITH A RADIUS OF 2500.00 FEET AND A CHORD THAT BEARS SOUTH 51° 41' 18" EAST, 327.79 FEET; THENCE SOUTH 55° 26' 50" EAST, 105.58 FEET; THENCE 211.15 FEET AROUND A CURVE TO THE LEFT WITH A RADIUS OF 325.00 FEET AND A CHORD THAT BEARS SOUTH 74° 03' 34" EAST, 207.46 FEET; THENCE NORTH 87° 19' 43" EAST, 91.82 FEET; THENCE 384.19 FEET AROUND A CURVE TO THE LEFT WITH A RADIUS OF 300.00 FEET AND A CHORD THAT BEARS NORTH 50° 38' 28" EAST, 358.47 FEET; THENCE NORTH 13° 57' 15" EAST, 93.70 FEET; THENCE 62.56 FEET AROUND A CURVE TO THE LEFT WITH A RADIUS OF 700.00 FEET AND A CHORD THAT BEARS NORTH 11° 23' 37" EAST, 62.54 FEET; THENCE NORTH 08° 50' 00" EAST, 138.04 FEET TO THE END OF THE 90 FOOT WIDE CHANNEL AND THE POINT OF TRANSITION TO A 80 FOOT WIDE CHANNEL; THENCE NORTH 08° 50' 00" EAST ON SAID TRANSITION, 115.00 FEET TO A POINT WHERE THE CHANNEL BECOMES 80 FEET WIDE, BEING 40 FEET EITHER SIDE OF A LINE DESCRIBED AS THENCE 34.26 FEET AROUND A CURVE TO THE LEFT WITH A RADIUS OF 250.00 FEET AND A CHORD THAT BEARS NORTH 04° 54' 28" EAST, 34.23 FEET; THENCE NORTH 00° 58' 55" EAST, 27.33 FEET; THENCE 146.05 FEET AROUND A CURVE TO THE RIGHT WITH A RADIUS OF 310.00 FEET AND A CHORD THAT BEARS NORTH 14° 28' 44" EAST, 144.70 FEET; THENCE NORTH 27° 58' 31" EAST, 20.04 FEET; THENCE 162.11 FEET AROUND A CURVE TO THE RIGHT WITH A RADIUS OF 250.00 FEET AND A CHORD THAT BEARS NORTH 46° 33' 09" EAST, 159.29 FEET; THENCE NORTH 65° 07' 46" EAST, 47.79 FEET; THENCE 151.59 FEET AROUND A CURVE TO THE RIGHT WITH A RADIUS OF 500.00 FEET AND A CHORD THAT BEARS NORTH 73° 48' 53" EAST, 151.01 FEET; THENCE NORTH 82° 30' 00" EAST, 81.16 FEET TO THE SOUTH HAVEN CITY LIMITS AND THE END OF SAID CHANNEL.

**POINT OF BEGINNING**  
2279.90', N 88°59'18" W  
AND  
1407.09', S 01°00'42" W  
FROM THE E. 1/4 POST,  
SECTION 3, T 1 S, R 17 W

8/2/02  
Date

*George J. Mitchell*  
George J. Mitchell  
Professional Surveyor  
State of Michigan #19618

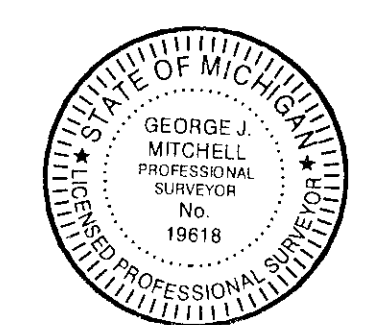

PREPARED BY:  
**MITCHELL SURVEYS INC.**  
404 BROADWAY  
SOUTH HAVEN, MI 49090  
PHONE (616) 637-1107 FAX (616) 637-1907  
PROJECT NO. 02-628 DATE AUGUST 5, 2002  
BOOK 300 PAGE 65 REVISION  
SHEET 1 OF 2